



JŪRMALA PRACTICAL GUIDE

Places to see and things to do

Accommodation

Where to eat

Useful



Jūrmala



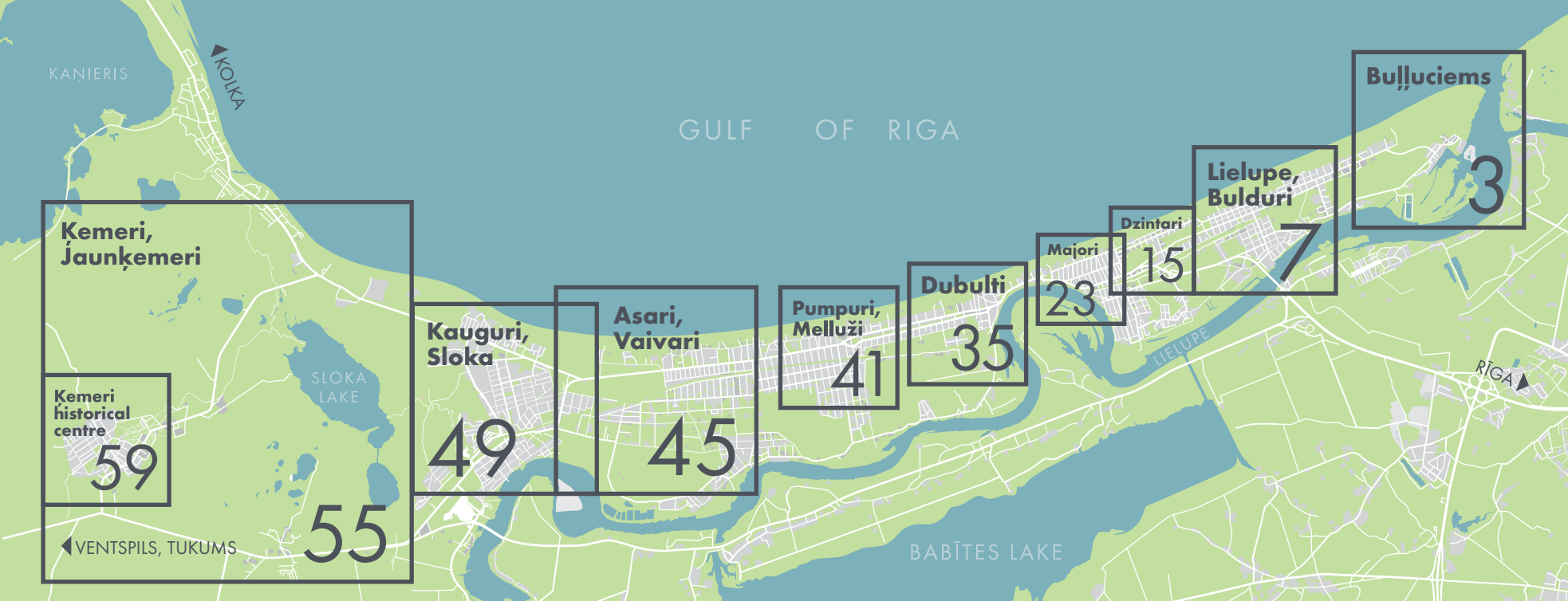

Getting to Jūrmala

CAR

Jūrmala is situated 20 km from the Riga city centre and is reachable along A10/E22 motorway. Upon entering the administrative territory of Jūrmala city during the period from 1 April to 30 September, you must buy a one-time entry pass (2 EUR). Driving the direction from Riga, you can buy the pass at the entry-pass office in Priedaine, but upon entering Jūrmala from Tukums — at the entry-pass office in Vaivari, making payment either by cash or payment card. You can also pay for the entry-pass using your mobile phone.

TAXI

Jūrmala city centre — Majori is 18 km from the Riga International Airport. A taxi ride from the airport to Jūrmala (Majori) costs up to 17 EUR. The Baltic Taxi (phone +371 20008500, +371 8500; www.baltictaxi.lv) and Red Cab (phone +371 8383; redcab.lv) taxi companies are available to guests arriving at the airport, however, you can choose any other taxi company to reach the airport.

TRAIN

The railway line runs through the entire territory of Jūrmala, from Priedaine to Kemerī, with 14 stops with the centre in Majori where Jūrmala Tourism Information Centre is located. Passenger trains to Jūrmala leave the Riga Central Railway Station (*Stacijas laukums 1*) from Tracks 3 and 4 on Platform 4, in the direction to Tukums, Kemerī and Sloka. Depending on your selected destination, the trip from the Central Station to Jūrmala takes 20-60 minutes. Train tickets are available at the ticket offices, via mobile app, as well as on the train if the ticket office does not work at the train station or the stop. The price of the ticket depends on the selected destination and is 1.40–1.90 EUR. (Route “Riga–Majori” takes 30 min and costs 1.40 EUR.) If you buy a baggage ticket, you can take a bicycle on the train. Find train schedules and other information at www.pv.lv

RIVER SHIP

From 1 May to 30 September, every day you can get to Jūrmala by the river ship “New Way” which departs at 11.00 from the landing in Riga, the Daugava River embankment — at the statue “Lielais Kristaps”. The ship departs at 16.00 to Riga from the landing in Jūrmala, Majori. The price for tickets: adults — 20 EUR (return — 30 EUR), children — 10 EUR (return — 15 EUR), children aged up to 6 years — free of charge. The trip takes 2.5 h. T. +371 29237123, www.pie-kapteina.lv

BICYCLE

You can go to Jūrmala by bicycle as there is a bicycle lane from Riga, the length of which is about 20 km. The route starts from Vanšu Bridge. Route: Daugavgrīvas iela–Kliņģeru iela–Kuldīgas iela–Slokas iela–Kandavas iela–Jūrmalas gatve–Imantas 2. līnija, then along the railway track to Jūrmala.



Bulluciems

Bulluciems is located in the eastern part of Jūrmala and is known as the territory of the former fishermen collective farm "Uzvara". In the past, this territory behind the 33rd line was named "Austrālija" (Australia). The significant wild seaside dune protection site — Ragakāpa Nature Park, and territorially the largest city museum — Jūrmala Open-Air Museum is located in this part of Jūrmala.





PLACES TO SEE AND THINGS TO DO

1 THE WHITE DUNE

On the right bank of the Lielupe River, near the Buļupe River, in the middle of the 18th century a 15 – 17-metres high dune outcrop formed. The dune appeared after the river had broken through the neck of the land, creating a new entry into the sea in 1757. The White Dune is located 4 km from Priedaine station, you can reach it by bicycle or car along the road Vārnukrogs. The White Dune is one of the most beautiful Jūrmala's protected nature objects. It can be the best seen from the opposite bank of the Lielupe River or going by the river ship to Riga.

Location: GPS 56.9890280,23.9391170

2 YACHT CLUB "JŪRMALA"

The Lielupe Port Authority offers boat, yacht and motorboat berth services, as well as the recreation facilities – rent of SUP boards and paddle boats, recreation in a hot bath with a refreshing swim in the Lielupe River.

Address: Tiklu iela 10

Working hours: Upon request

Phone: +371 26613344

E-mail: osta@jurmala.lv

Web page: www.jurmalasosta.lv

3 JŪRMALA OPEN-AIR MUSEUM

Located at the foot of the dune "Ragakāpa", the Jūrmala Open Air Museum is an attractive way to discover the daily life of fishermen at the turn of the 20th century. Here, you can climb on the decks of two authentic fishing boats, upon prior request, try your skills at the rope-making workshop, and visit authentic houses of fishermen. On Thursdays in summer, the museum hosts fish-smoking events where local fishermen show and tell about the traditional ways to smoke fish, inviting the guests to try the product. Free admission.

Address: Tiklu iela 1a

Working hours: Monday – closed,
Tuesday – Sunday 10.00 - 18.00

Phone: +371 67754909

E-mail: daigasejane@inbox.lv

Web page: www.jbmuzejs.lv

4 NUDIST BEACH

Since 2008, Jūrmala nudist beach has been located in the territory of the Ragakāpa Nature Park, closer to the Lielupe River. It is about 300 m long territory which can be easily reached by parking the car at the end of Vikingu Street, then going along Tiklu Street, crossing the wood and turning right. You will see the signs showing the nudist area in both sides of the beach.

Location: GPS 57.004122, 23.918632

5 RAGAKĀPA NATURE PARK

Ragakāpa Nature Park is a specially protected territory of nature formed in order to preserve the dunes covered with an ancient pine forest and the biodiversity on the sea coast. The nature park contains stands of pines that are up to 340 years old as well as rare plant and protected bird species. Trails are enhanced by safe and comfortable stairs, benches, informative signs and stands. Ragakāpa walking trail has four separate trails – the Scenic Trail, Insect Trail, Pine Trail and Plant Trail.

Address: Tiklu iela 1a

Working hours: always available

Phone: +371 67730078

E-mail: pieriga@daba.gov.lv

Web page: www.daba.gov.lv



WHERE TO EAT?

6 36. LINE GRILL RESTAURANT

Address: 36. linija 1202

Working hours:

Monday – Sunday, 11.00–23.00

Phone: +371 22010696

E-mail: reservation@36line.com

Web page: www.36line.com



USEFUL

6 BICYCLE RENTAL "SIXT"

Self-service bicycle rental. You can give back the bike at the same place or at any other place where "Sixt" bicycle rental is located which is open 24 h.

Address: 36. linija 1202

Working hours: always available

Phone: +371 67676780

E-mail: velo@sixt.lv

Web page: www.sixtbicycle.lv





Lielupe, Bulduri

The current district of Lielupe is a part of ancient Bulduri mansion lands first mentioned in historic sources at the end of the 15th century. In the past, the territory behind Oskars Kalpaks (former Nikolaja) prospect was named „Amerika” due to the long distance from the historic centre. In turn, the name of Bulduri derived from the name of the tenant Johann Buldrink (Buldering) who was granted a plot at the end of Lielupe, now the territory of Bulduri Gardening School, in 1495 by the Walter von Plettenberg, the Master of the Livonian Order. Bulduri beach is one of the favourite beaches for visitors who come to Jūrmala by train, as the distance from the railway station to the beach is only a 400 m.





PLACES TO SEE AND THINGS TO DO

1 BULDURI GARDENING SCHOOL'S DENDROLOGIC GARDEN

The Bulduri Gardening School is the oldest such kind of school in Europe. Dendrologic garden is located in the territory of the School, where you can see different species of trees and flowers, as well as to familiarize yourself with a variety of collections of flowers and trees.

Address: Viestura iela 6
Phone: +371 67753135
E-mail: bulduri@bulduri.lv
Web page: www.bulduri.lv

2 BULDURI EVANGELICAL LUTHERAN CHURCH

Built in 1889 as the branch of Dubulti Lutheran Church for serving resort visitors, the architect Hermanis Hilbig. The building made of bricks and stones without any plastering with the central tower, was formerly known as "Waldkapelle" (Forest Chapel). From 1953 to 1992 the church building served as the State Archive of film, photo, phono documents. After the transfer of the building into the possession of Bulduri parish at the end of the 1990s, repair works started and the interior of the church was partially renovated.

Address: Kr. Barona iela 6
Working hours: Service each Sunday at 13.00
Phone: +371 29457433
Web page: bulduru.lslb.lv

3 JŪRMALA HOUSE OF ARTISTS

This is a place that is fully dedicated to art and creative processes. Apart from two exhibition halls, there is a folklore community, a drawing studio for children and a weaving studio whose participants will be happy to share the secrets of their trade to visitors. Weaving lessons take place on Tuesdays at 17.00 (phone +371 29131390), art lessons — on Tuesdays at 14.30 (phone +371 29415791), folklore lessons on Wednesdays at 15.00 (phone + 371 28811836). The exhibition halls of the House of Artists are home to art exhibitions, making this venue an important destination for anyone who seeks creativity. Free admission.

Address: Muižas iela 6
Working hours: Tuesday – Friday 12.00–19.00, Saturday 12.00–16.00
Phone: +371 67752472
E-mail: maksliniegunams@jkc.lv

4 JŪRMALA THEATRE

Jūrmala Theatre has been located in Bulduri already since 1993, and it offers performances both for adults and children. Performances of Jūrmala Theatre were nominated for several times for the show of Latvian theatres "Performance of the Year".

Address: Muižas iela 7
Booking and ticket office working hours: Tuesday – Friday, 10.00–14.00.

On the day of performance – one hour before the beginning of performance
Phone: +371 67751089
E-mail: jurnalasteatris@jurnalasteatris.lv
Web page: www.jurnalasteatris.lv

5 JŪRMALA WATERSKI AND WAKEBOARD PARK

Water skiing, wakeboard, entertainment rides for children and adults, boat rental, bath, places for picnics and tents.
Address: "Smilgas", Priedaine
Working hours: upon prior request
Phone: +371 29404905
E-mail: gintsru@inbox.lv
Web page: www.waterskis.lv

6 LATVIAN YACHT CLUB

Yacht rides on the Lielupe River.
Address: Vikingu iela 6
Working hours: upon prior request
Phone: +371 67752408
E-mail: likinfo@inbox.lv
Web page: www.latvijasjahtklub.lv

7 WATERFRONT COMPLEX "PORTO MARINE"

Modern yacht club, unique waterfront sauna complex with cosy houses for overnight staying. You can have a BBQ in a pine forest with a magnificent view of the yachts and the river, celebrate with friends any occasion or simply relax in the sauna complex. Boat rental and fishing.

Address: Vikingu iela 6
Working hours: upon prior request
Phone: +371 26320011
E-mail: info@portomarine.lv
Web page: www.portomarine.lv

8 TENNIS CLUB "CONCEPT"

Rental of three outdoor courts (clay surface) and four indoor courts (Soft Hard surface). Group and individual tennis training. Tennis club offers to use its facilities for organising different events.

Address: Vienības prospekts 36
Working hours:
Monday – Friday 8.00–22.00,
Saturday 9.00–21.00,
Sunday 10.00–21.00
Phone: +371 67149911
Web page: www.concept.lv

9 TENNIS CENTRE "LIELUPE"

The largest tennis centre in Latvia. Tennis centre offers to play tennis individually, rental of courts and equipment, tennis training for children and adults of any age, racket string repair, as well as organising of tournaments at any level.

Address: Oskara Kalpaka prospekts 16
Working hours: every day, 7.30–22.30
Phone: +371 67754969
E-mail: lielupeteniss@inbox.lv
Web page: www.tenisslielupe.lv

10 WATER PARK "LĪVU AKVAPARKS"

Three floors of the largest closed-type water park in the Northern Europe include more than 20 different slides, more than 10 pools of various depths and sizes, attractions for children; SPA complex with saunas, cold pool, salt chamber, bubble baths and air and underwater massage facilities, as well as food service and bar on water.

Attraction start tower reaches the height of 7-storey building. The park's area is 11 000 m², but in summers additional area of 7000 m² is open for visitors.

Address: Viestura iela 24

Working hours: 01.06–31.08.

Monday – Friday 12.00–22.00,

Saturday 11.00–22.00,

Sunday 11.00–21.00;

01.09.–31.05.

Monday, Tuesday – closed,

Wednesday – Friday 12.00–22.00,

Saturday 11.00–22.00,

Sunday 11.00–21.00

Phone: +371 67755636

E-mail: info@akvaparks.lv

Web page: www.akvaparks.lv



ACCOMMODATION

HEALTH RESORTS AND REHABILITATION CENTRES

11 BELORUSIJA

The health resort offers a pool with mineral water, resort treatment programs, as well as different medical services.

Address: Bulduru prospekts 4/8

Phone: +371 66014100

E-mail: rezervacija@belorusija.lv

Web page: www.belorusija.lv

RESORT HOTELS

12 AMBER SPA BOUTIQUE

The hotel with a restaurant, SPA centre, pool, sauna, gym, beauty salon, kids club, bowling and sports bar.

Address: Meža prospekts 49

Phone: +371 67755330

E-mail: info@amberspahotel.lv

Web page: www.iwcbalans.com

13 SEMARAH HOTEL LIELUPE

The hotel with a restaurant, SPA and Wellness centre with saunas and pools, kids club, bicycle rental, conference halls.

Address: Bulduru prospekts 64/68

Phone: +371 67752755

E-mail: lielupe@semarahhotels.com

Web page: www.semarahhotels.com

HOTELS

14 ROCKIN' PAPAS

The hotel with a restaurant, sauna and pool available in the hotel.

Address: Bulduru prospekts 30

Phone: +371 67752411

E-mail: rockinpapas@inbox.lv

Web page: www.rockinpapas.lv

APARTHOTELS

15 KATRIN APARTMENTS

Spacious rooms with terrace and kitchen.

Address: Meža prospekts 32

Phone: +371 20197180

E-mail: katrin.apartments@marinell.lv

Web page: www.marinell.lv

15 SONIA APARTMENTS

Cosy and elegant rooms with equipped kitchen and a terrace.

Address: Edinburgas prospekts 101

Phone: +371 20197180

E-mail: sonia.apartments@marinell.lv

Web page: www.marinell.lv



WHERE TO EAT?

RESTAURANTS

16 2. STĀVS

Address: Viestura iela 31

Phone: +371 29969095

E-mail: goodline@inbox.lv

17 39K

Address: Meža prospekts 22a

Phone: +371 29777114

E-mail: info@39k.lv

Web page: www.39k.lv

18 FACES

Address: Bulduru prospekts 52

Phone: +371 26525254

E-mail: info@facesrestorans.lv

Web page: www.facesrestorans.lv

19 GIARDINO

Address: Kr. Barona iela 4a

Phone: +371 67717555

E-mail: info@giardino.lv

Web page: www.giardino.lv

14 HALIPAPA

Address: Bulduru prospekts 30

Phone: +371 22162222

Web page: www.bzikbzik.lv

20 INTERNATIONAL

Address: Vienības prospekts 6

Phone: +371 67767735

E-mail: jurmala@international.lv

Web page: jurmala.international.lv

21 LAIVAS

Address: Vienības prospekts 36

Phone: +371 26680373

E-mail: restoranslaivas@gmail.com

Web page: www.laivas-restaurant.lv

22 LEGEND BEACH

Address: 4. līnija

Phone: +371 23777389

E-mail: info@legendbeach.lv

Web page: www.legendbeach.lv

13 LIELUPE

Address: Bulduru prospekts 64/68

Phone: +371 67752019

E-mail: lielupe@semarahhotels.com

Web page: www.semarahhotels.com

23 MEMORIES

Address: Bulduru prospekts 17 k.1

Phone: +371 22317743

E-mail: memories@restorators.lv

Web page: www.fb.com/memoriesrestorans

24 MUCA

Address: Vienības prospekts 25

Phone: +371 20202008

E-mail: grilbarsmuca@inbox.lv

Web page: www.fb.com/GrilbarMuca

12 MY LIFE

Address: Meža prospekts 49
Phone: +371 67755331
E-mail: mylife@balans.lv
Web page: www.iwcbalans.com

CAFES

25 BROWN SUGAR

Address: Bulduru prospekts 33
Phone: +371 67751040
E-mail: info@brown-sugar.lv
Web page: bulduri.brown-sugar.lv

26 KAFIJAS STŪRĪTIS

Address: Bulduru prospekts 35
Phone: +371 22105103
E-mail: julija.paica@gmail.com
Web page: www.facebook.com/KafijasSturitits

27 ZEM BURĀM

Address: Vidus prospekts 38
Phone: +371 22026438
E-mail: esronitis@inbox.lv

BARS

25 NOIR

Address: Bulduru prospekts 33
Phone: +371 26600524
E-mail: info@noir.lv
Web page: www.noir.lv

PASTRY SHOPS

28 RAUŠU FABRIKA

Address: Vienības prospekts 35
Phone: +371 67752648
Web page: www.rausufabrika.lv



USEFUL

20 SHOE REPAIR

Address: Vienības prospekts 6

29 BULDURI BEACH RESCUE STATION

Address: 6. līnija 1a
Phone: +371 29444810

30 BULDURI BICYCLE RENTAL

Address: Bulduru dzelzceļa stacija
Phone: +371 28687378
Web page: www.velonoma.lv

31 JŪRMALA HOSPITAL

Address: Vienības prospekts 19/21
Phone: +371 67752254
E-mail: info@jurmallaslimnica.lv
Web page: www.jurmallaslimnica.lv

31 JŪRMALA DENTAL CLINIC

Address: Vienības prospekts 19/21
Phone: +371 22004479
E-mail: pieraksts@jurmallaslimnica.lv
Web page: www.jurmallaslimnica.lv

32 DRY-CLEANER'S "CLEAN CONTROL"

Address: Viestura iela 22
Phone: +371 67751392
Web page: www.cleancontrol.lv

32 SUPERMARKET "RIMI"

Address: Viestura iela 22
Working hours: every day, 8.00-23.00
Phone: +371 67811056
E-mail: info.lv@rimibaltic.com
Web page: www.rimi.lv

25 BEAUTY SALON "CHOCOLATE"

Address: Bulduru prospekts 33
Phone: +371 67737711
Web page: www.facebook.com/SalonsChocolate

20 SPORTS CENTRE "TAO"

Address: Vienības prospekts 6
Phone: +371 26082904
Web page: www.taoclub.lv

28 BICYCLE RENTAL AND REPAIR "VELOMAN"

Address: Vienības prospekts 35
Phone: +371 26930041
E-mail: bianchi@veloman.lv
Web page: www.veloman.lv

33 BICYCLE RENTAL "BBK VELO"

Address: Meža prospekts 36
Phone: +371 27033088

BICYCLE RENTAL "SIXT"

Self-service bicycle rental. It is possible to give the bicycle back at the same place or any other place where „Sixt“ has bicycle rental point opened 24 hours.

34 BULDURI

Address: Vienības prospekts, at the exit to the beach
Phone: +371 67676780
E-mail: velo@sixt.lv
Web page: www.sixtbicycle.lv

35 LIELUPE BRIDGE

Address: Viestura iela 22
Phone: +371 67676780
E-mail: velo@sixt.lv
Web page: www.sixtbicycle.lv

13 SEMARAH HOTEL LIELUPE

Address: Bulduru prospekts 64/68
Phone: +371 67676780
E-mail: velo@sixt.lv
Web page: www.sixtbicycle.lv

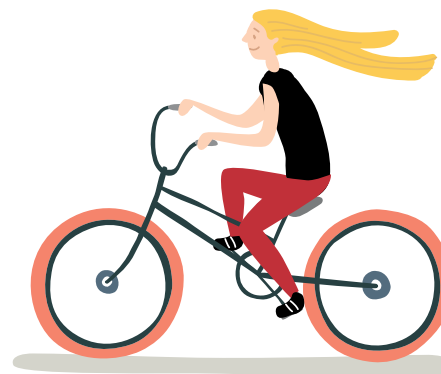



Dzintari

The development of territory began in the second half of the 19th century in the sandy area covered with pine forests and historically more known as „Edinburga” (by 1922). It has been a favourite place for aristocrats since the 1870s, and it was named „Edinburga” after the marriage of Mary, the daughter of the Russian Emperor Alexander II, with the Duke of Edinburgh. At the beginning of the 20th century, it was written that „Edingurga high-end resort reminds the „West End” districts of cities in the Western Europe because there are large, aristocratic and magnificent villas here”.

In Dzintari, from Turaidas Street, an alight wooden walking trail is made which heads to the end of Ērgļu Street in Majori. Here are also comfortable descents to the beach, suitable for wheelchairs and prams.





PLACES TO SEE AND THINGS TO DO

1 DZINTARI CONCERT HALL

One of the city's most important cultural monuments, offering a wide cultural program with performances of local and guest artists. In 1936, in the historic concert hall of the Dzintari (Edinburgh) concert hall, a closed concert hall with 690 seats was created after the architect Aleksandrs Birznieks and Viktors Mellenbergs project, in which three paintings by Ansis Cīrulis, a resident of Jūrmala and an applied decorative arts master, were preserved – “Lielupe”, “Jūra” and “Latvija”. In 1960, an open summer concert hall for 2000 spectators was added to it. The architects Modris Ģelzis, Alberts Vecsilis, a designer Andris Bite. The finish of the metalwork of the concert hall with wooden plating provides excellent acoustics. In 2015, after a full reconstruction, the closed concert hall's historic small hall was opened.

Address: Turaidas iela 1

Phone: +371 67762005

E-mail: info@dzintarukoncertzale.lv

Web page: www.dzintarukoncertzale.lv

2 DZINTARI FOREST PARK

The park is intended for lovers of both active and quiet entertainment. Here you can spend time with children, family and friends, to play sports and enjoy pine air. In the park, there are playgrounds for children of all ages, skateboarders and pedestrians, a skate park, outdoor exercisers, street ball courts, cafes, and a 33.5-metre high viewing platform. In the snowy winters, a roller skating route is transformed into a cross-country skiing track.

Address: Lazdonas iela

Working hours: every day 9.00–22.00
(in summer to 23.00)

3 JŪRMALA GLOBE

Already in the 1970s, a copper-forged rotating globe was installed near the Dzintari Concert Hall, which is a symbol of that time in the perception of many city visitors. One of the versions is that the author of the globe is a sculptor Voldemārs Rapiķis, but the engraving was carried out by the legendary basketball player Jānis Krūmiņš. The largest globe in Latvia is made of galvanized steel plates. It was reconstructed in 2016.

Address: intersection of Jomas Street and Turaidas Street

4 FORMER RESTAURANT “LIDO”

Restaurant “Lido” was opened in Turaidas iela 8 in 1930. The restaurant had multi-level floors with a separate place for the orchestra and the public. The restaurant's modern architecture and inte-

rior lines up with jazz music that gained popularity at that time.

After the war, in the 1940s, the restaurant still retained the name “Lido” and in 1949, it was advertised as the most luxurious and best restaurant in Riga Jūrmala. In the 1950s, the name of the restaurant “Lido” was changed to “Dzintars.” Despite the change of the name, the restaurant has retained its special aura and atmosphere.

Address: Turaidas iela 8

5 COTTAGE AND BOTANIC GARDEN OF KRISTAPS MORBERGS

The cottage building is a national architectural monument of wooden architecture, an outstanding neo-gothic object, built around 1883. It was built by a Latvian contractor, patron Kristaps Morbergs, for his family. Painted ceiling panels, stained glass windows, round glass tiled polychrome furnaces and a fireplace have remained in the interior of the building. Auxiliary buildings were built at the turn of the 20th century. In 1928, the complex of buildings was left by a will to the State University of Latvia. In 2007-2008, the restoration of the ensemble's buildings and interiors was carried out, in the 19th century — planning and plantation was restored. Excursions take place upon prior request which can be made on the website.

Address: Dzintaru prospekts 52/54

Phone: +371 67227175

Working hours: upon prior request

E-mail: info@morbergavasarnica.lv

Web page: www.morbergavasarnica.lv

6 ADVENTURE PARK “JŪRMALAS TARZĀNS”

Obstacle park is suitable both for children and adults, and five routes of various levels are available there for at least 6-year old children. Obstacles in the trees are placed at the height of at least two metres. There you will find both easy obstacles and those which require more strength and skills. In the park, you can enjoy a 80 m long wire track, an attractive “Tarzan's Jump” and riding a bicycle across the footbridge, a flying skateboard and other breathtaking obstacles. The obstacle park for children is intended for 3-6-year old children. The obstacles are placed in the trees at the height of 1.5 metres.

Address: Dzintari Forest Park

Working hours: from 1 May to 31 October, 10.00–20.00.

Phone: +371 27088061

E-mail: jurmala@tarzans.lv

Web page: www.tarzans.lv/jurmala

7 RICHARD WINDSERFING CLUB

Windsurfing training and rental, SUP rental.

Address: Smiltenes iela 1a

Working hours: upon prior request

Phone: +371 29146879

E-mail: riha1@inbox.lv

Web page: www.vindserfings.com

8 VIEWING PLATFORM

Jūrmala viewing platform of the tower, located in the Dzintari Forest Park, is the highest point in the centre of Jūrmala available to the public, overlooking the forests, the sea, the Lielupe River. The tower is 33.5 metres high, with 12 balconies. Publicly available to anyone free of charge during the open hours of the Forest Park.

Address: Dzintari forest park
Working hours: 9.00–22.00
(in the summer – to 23.00 o'clock)

9 SCULPTURE "TURAIDAS ROZE"

Sculptor Valtis Barkāns. The sculpture is a modern story of Turaida Rose. "She is calling her fiancé, waiting for him, but he does not come and she feels betrayed," tells the sculptor Valtis Barkāns who was trying to create the image of a woman light and airy.

Address: Turaidas iela 17



ACCOMMODATION

RESORT HOTELS

10 AMBER SEA HOTEL & SPA

The hotel has a restaurant and SPA centre.

Address: Dzintaru prospekts 68
Phone: +371 67751297
E-mail: info@amberhotel.lv
Web page: www.amberhotel.lv

11 BOUTIQUE SPA HOTEL PEGASA PILS

The hotel, located opposite the Dzintari Concert Hall, has a restaurant and SPA centre.

Address: Jūras iela 60
Phone: +371 67761149
E-mail: info@hotelpegasapils.com
Web page: www.hotelpegasapils.com

12 DZINTARA LIEDAGS

SPA centre is available at the resort hotel.

Address: Dzintaru prospekts 48
Phone: +371 67754811
E-mail: dzintari@dzintara-liedags.lv
Web page: www.dzintara-liedags.lv

HOTELS

13 DZINTARS

Some rooms are suitable for people with reduced mobility. The hotel has a recreation area with sauna and bubble bath.

Address: Edinburgas prospekts 15
Phone: +371 67751852
E-mail: info@dzintarshotel.lv
Web page: www.dzintarshotel.lv

14 LIGHT HOUSE JŪRMALA

Each room has a private terrace with view to the Baltic Sea. The hotel has a restaurant.

Address: Gulbenes iela 1a
Phone: +371 67511445
E-mail: office@lhj.lv
Web page: www.lighthousejurmala.lv

APARTHOTELS

15 AMBER COAST & SEA

A garden with a fireplace and a children play area, and free bicycles are available for the hotel guests.

Address: Ilūkstes iela 2
Phone: +371 28810428
E-mail: nml.latvia@gmail.com
Web page: www.amberjurmala.lv

16 DZINTARI PARK APARTMENTS

The hotel offers to its guests the studio apartments with a bedroom, wardrobe, kitchen and bathroom with bath amenities.

Address: Piestātnes iela 6/14
Phone: +371 25862000
E-mail: dzintaripark@inbox.lv
Web page: www.dzintaripark.lv

17 VILLA ALVĪNE

All apartments are equipped with air conditioning, bathroom amenities, kitchen with dishwasher and all the necessary amenities.

Address: Ikšķiles iela 1
Phone: +371 66222100
E-mail: alvine@jurmalahome.lv
Web page: www.jurmalahome.com

YOUTH HOSTELS

16 DZINTARI HOSTEL

The hostel has a kitchen and a spacious living room suitable for organizing various events: festivities, seminars, conferences, camps.

Address: Piestātnes iela 6/14
Phone: +371 25131027
E-mail: dzintariparkhostel@gmail.com
Web page: www.dzintaripark.lv





WHERE TO EAT?

RESTAURANTS

10 AMBER SEA

Address: Dzintaru prospekts 68
Phone: +371 67751297
E-mail: info@amberhotel.lv
Web page: www.amberhotel.lv

13 DZINTARS

Address: Edinburgas prospekts 15
Phone: +371 67751620
E-mail: info@dzintarshotel.lv
Web page: www.dzintarshotel.lv

18 JŪRA

Address: Dzintaru prospekts 2
Phone: +371 67761424
E-mail: restoran-orient@apollo.lv
Web page: www.restoran-orient.lv

19 JŪRMALA CENTRS

Address: Jūras iela 61
Phone: +371 25756050
E-mail: info@centrsjurmala.lv
Web page: www.fb.com/centrsjurmala.lv

14 LIGHT HOUSE JŪRMALA

Address: Gulbenes iela 1a
Phone: +371 67511445
E-mail: office@lhj.lv
Web page: www.lighthousejurmala.lv

1 MAESTRO

Address: Turaidas iela 1
Phone: +371 29995416
E-mail: restoransmaestro@inbox.lv

11 PEGASA PILS (RESTAURANT, CAFE, PIZZERIA)

Address: Jūras iela 60
Phone: +371 67761149
E-mail: info@hotelpegasapils.com
Web page: www.hotelpegasapils.com

CAFES

20 COFFEE + CONCEPT

Address: Dzintaru prospekts 4
Phone: +371 25652553
E-mail: krista.birmane@gmail.com
Web page: https://www.fb.com/coffeeandconcept

21 VIGVAM LOUNGE (20.05.-15.09.)

Address: Edinburgas prospekts 13
Phone: +371 29408272
E-mail: releks@apollo.lv
Web page: www.fb.com/VigvamLounge

BARS

22 MUCA

Address: Turaidas iela 1
Phone: +371 20099982
E-mail: ellans@inbox.lv
Web page: www.fb.com/GrilbarMuca

PIZZERIA

23 PICBURG

Address: Edinburgas prospekts 13
Phone: +371 20566565
E-mail: picburg2017@hotmail.com
Web page: www.fb.com/Picburg



USEFUL

1 BICYCLE RENTAL "LUCKY WHEELS"

Address: Turaidas iela 1
Phone: +371 24843533
E-mail: veiksmesvirziens@gmail.com
Web page: www.facebook.com/luckywheelslatvia

24 BICYCLE RENTAL "SIXT" DZINTARI

Address: Turaidas iela 1
Phone: +371 67676780
E-mail: velo@sixt.lv
Web page: www.sixtbicycle.lv

25 DZINTARI BEACH RESCUE STATION

Address: Mālpils iela
Phone: +371 28336044





Majori

Majori is the central part of Jūrmala, the heart of the city, the former Vildene village territory, which belonged to the Baron Firkss family from the 17th to the 20th century. With the development of interest in Jūrmala as a recreational area, the Firkss majorate lands were divided into plots for the construction of cottages. Since the opening of the railway in 1877, Majori has become one of the most vibrant centres for shopping and entertainment. The building in Majori between Jūras street and Jomas street gives a vivid picture of Jūrmala's architectural style in general. In the middle of the 19th century, in the surroundings of today's Jomas, Jūras and Lienes streets, there was a catchy, hard-nosed forest in the wet rainy days. Today, only the name of Jomas street is left out of the fields. Now it is a pedestrian street which has Jomas Street celebrations each summer.





PLACES TO SEE AND THINGS TO DO

1 JŪRAS STREET AND BENJAMIN'S HOUSE

At the end of the 19th century and at the beginning of the 20th century, Jūras Street was formed as a district of rich summer cottages with beautiful gardens. Today there are almost all the architectural styles typical to Jūrmala, which are represented by 23 national and local architectural monuments.

Benjamin's house, as one of these monuments, was the private property of the public person and publisher Emīlija Benjamiņa, built in 1939 by architect Ļevs Vitlins. The elegance of the building is enhanced by the natural stone cladding in which the Second World War left its testimony – the indestructible areas of darker colour as a requirement of the air defence regulations. After the war, for nearly 50 years Benjamin's residence served as the summer residence for the officials in power in the Soviet Union, but in 1995 the building was returned to the heirs of the owner. The yard along Jūras Street is the most luxurious metal fence in Jūrmala, designed by the architect Sergejs Antonovs and is included in the list of Jūrmala art monuments.

Address: Jūras iela 13

2 FORMER EMĪLIJA RĀCENE'S BATHING HOUSE

The building was built at the beginning of the 20th century and expanded in 1914, when for the first time in this part of Jūrmala the bathing house offered a variety of baths – with warm seawater, carbonic acid, oxygen and coniferous essence – every day, both in winter and summer. In the Soviet times, the building was operated by a health resort clinic, one of the best-equipped medical institutions in Jūrmala.

Address: Pilsoņu iela 1

3 ART GALLERY "INNER LIGHT"

In the art gallery, you can visit the painting exhibition created in a unique technique (fluorescent painting effect) – the paintings begin to sparkle under special lighting.

Address: Omnibusa iela 19

Working hours: every day, 12.00–18.00.

Phone: +371 67871937

E-mail: artrez@inbox.lv

Web page: www.jermolajev.lv

4 HORN'S GARDEN

The first built land plot on Jomas Street. In 1870, the first tenant of this land, Alberts Horns, built a hotel and set up a garden. By the end of the 19th century, a restaurant, cinema, concert hall, and open-air concert garden with more than 2000 seats for listeners, where the famous symphonic orchestras performed, were built here. In 1896, the first movie in Jūrmala was shown here, but in 1905 – there was the first Latvian symphonic music concert

where the later Latvian anthem "Dievs, svētī Latviju!" ("God, bless Latvia") was performed. In 1913, all the buildings in the Horn's Garden burned down. In 1970, a cinema "Jūrmala" was built here, the building of which is now known as Jūrmala Cultural Centre. In 1991, on the edge of Jomas Street, a monument "Krauklītis", dedicated to poets Rainis and Aspazija, was discovered in honour of their performance at the Horn's Garden in 1905 (authors Zigrīda Fernava-Rapa and Juris Tisčenko-Rāpa).

Address: Jomas iela 35

5 RECREATION AND CURIOSITY CENTRE "ZILI BRĪNUMI"

A place to view unusual and interactive exhibits, watch live performances with elements of physics and chemistry, take part in group sessions for children, and celebrate your birthday.

Address: Jomas iela 37

Working hours: every day, 12.00–18.00.

Phone: +371 67871937

E-mail: zbrinumi@gmail.com

Web page: www.zilibrinumi.lv

6 JOMAS STREET

The name of Jomas street is a proof that in the middle of the 19th century the entire territory of Jūrmala was parallel to the sea-going area (wind-induced hollows). Historically, along the street, there were shops, restaurants and cafes, most of them now are architectural monuments. Since 1987, it has been a pedestrian street, while its present appearance Jomas Street has obtained after renovation in 2003.

7 SEA PAVILION

Built in 1909 in the style of historicism for swimming and recreation, the architect Arturs Mēdliners. The pavilion featured a restaurant and a popular whirling dance floor. One of the most famous visitors of the pavilion was the King of Sweden Gustav V, who visited there in summer of 1929. The building is a typical Art Nouveau example rich in woodcarving details on the facade with a corner tower as a vertical accent on the beach.

Address: Tirgoņu iela 1

4 JŪRMALA CULTURAL CENTRE

In the premises of Jūrmala Cultural Centre, there is an opportunity to visit various events – concerts, dance performances, artistic performances, and also the Jūrmala cinema.

Address: Jomas iela 35

Working hours:

Monday - Friday 13.00–18.00,

Saturday, Sunday 13.00–17.00.

Phone: +371 67764446

E-mail: info@jkc.lv

8 JŪRMALA CITY MUSEUM

The Jūrmala City Museum tells its visitors the story of Jūrmala's beginnings as a resort town, as well as its development from the end of the 19th century until today. The museum hosts the permanent exhibition "Children at the Resort", which uses photographs, games, toys and books to evoke memories of childhood, and offers various interactive activities to families. Over the year, the exhibition halls of the Jūrmala City Museum host about 20 var-

ious art and cultural historic exhibitions, offering also creative events and activities to children. Free admission.

Address: Tīroņu iela 29

Working hours:

Wednesday – Sunday 10.00–17.00
(15.05.–15.09. to 18.00).

Phone: +371 67761915

E-mail: muzejs@jurmala.lv

9 JŪRMALA BEACH CENTRE

The centre offers to rent fields and equipment for trainings or competitions. There are six well-equipped beach volleyball courts that can be adapted for beach tennis, three beach football and handball fields, a field for street gymnastics, as well as dressing rooms and spectator grandstands are available here.

Address: on the beach between Majori and Dubulti

Phone: +371 29996148

Web page: www.jssc.jurmala.lv

10 MAJORI INNOCENT HEART OF VIRGIN ROMAN CATHOLIC CHURCH

In 1889, a wooden church with a portico, a bell tower and carved details in facades was built in the style of neoclassicism. At that time, the catholic church could only be opened with a special permission from the Emperor, which was difficult to obtain; therefore, the building was constructed as the sports hall. In 1905, the church was ordained ceremoniously by the Archbishop of Mogilev, Metropolitan Juris Jāzeps Elijas Šembeks. The tower was added in 1911.

Address: Pilsoņu iela 32

Phone: +371 67762051

11 MAJORI SPORTS HALL

In autumn, winter and spring months, the Majori artificial ice hall invites you to enjoy real winter fun for the whole family – skating. Skates are available in ice equipment rental. Skating season is open from 1 November to 30 April (the date can be changed depending on weather conditions). In summer season, skating area is available for roller-skaters, it is possible to skate with your own skates, as well as rent them on-site.

Address: Rīgas iela 1

Phone: +371 67730583

E-mail: sportaservisacentrs@jurmala.lv

Web page: www.jssc.jurmala.lv

12 SUMMER COTTAGE OF RAINIS AND ASPAZIJA

Jūrmala is the town that inspired Latvia's greatest poets: Rainis and Aspazija. In 1926, they bought the cottage in Majori and spent summers from 1927 to 1929 there. The museum consists of a complex of buildings, which is a typical example of the wooden architecture of Jūrmala and a monument of national significance. The museum features poetry memorial rooms with original interior and memorabilia, personal library, exhibitions. The exhibition "I and You" is devoted to the life and art of Rainis and Aspazija.

Address: Pliekšāna iela 5/7

Working hours:

Tuesday – Sunday, 10.00–17.00

Phone: +371 67764295

13 SCULPTURE "THE TURTLE"

The sculpture „Bruņurupcis” was installed here in 1995. Its author is the sculp-

tor Jānis Bārda. The photo taken at the turtle is a traditional souvenir from Jūrmala.

Address: Tīroņu iela 1

14 SQUARE WITH FOUNTAIN

Vanagu Street that is located very close to this square once was the beginning of Jomas Street in the 20th century. In 1877, the first pharmacy opened by Dubulti apothecary Kilpe and other buildings were located opposite the square. In 1953, the sculpture "Lāčplēsis" or "Lāčauša ciņa ar pūķi", created by sculptors Leonīds Kristovskis and Voldemars Rapiķis, was unveiled in the square of Majori. Originally, the sculpture was on the edge of the pool and a water jet hit the dragon's mouth. The sword has been rebuilt for several times, completely renovated in the summer of 2003, when the square was reconstructed. The fountain "Apvārsnis" made by Inta Berga was opened in 2006.

Address: Jomas iela 32

15 TENNIS CLUB "JŪRA"

Individual and group tennis lessons. Court rental, guest house.

Address: Jūras iela 44

Working hours: every day, 10.00–22.00

Phone: +371 20370414

E-mail: tenissjura@gmail.com

Web page: www.tenissjura.lv

16 RIVER SHIP "NEW WAY"

The river ship offers a great opportunity to see Jūrmala from the Lielupe River. In Jūrmala, the ship departs from the Majori pier that is nearby Majori sports hall. In Riga, the ship departs from the statue "Lielais Kristaps" opposite the Riga Cas-

tle. It is possible to rent the river ship for special events.

Address: Rīgas iela 1

Working hours: 01.05.–30.09.

Phone: +371 29257723

E-mail: raimonds@pie-kapteina.lv

Web page: www.pie-kapteina.lv

17 HOTEL "MAJORI"

Built in 1925 in a traditional historic style, featuring neo-classicism and neobarocco motives. The architect Arturs Mēdliners. Originally, the building had 100 rooms, four halls, terraces and a well-equipped park with fountains around the building. In the 1930s, the "Five o'clock tea dancing" jazz band concerts traditionally took place here. The hotel is currently closed. Its building with a corner pavilion is an architectural monument.

Address: Jomas iela 29



ACCOMMODATION

RESORT HOTELS

18 ALVE

The resort hotel "Alve" is on Jomas Street just within a short walk from the beach.

Address: Jomas iela 88a

Phone: +371 29148086

E-mail: alve@alve.lv

Web page: www.alve.lv

19 BALTIC BEACH HOTEL

The hotel has a 25-meter long swimming pool with warm seawater, SPA centre, Russian bath complex „The Banja“ and SPA recreation complex „The Garden“. Several restaurants, a 24-hour bar and a summer terrace on the beach is available for hotel guests.

Address: Jūras iela 23/25

Phone: +371 67771411

E-mail: res@balticbeach.lv

Web page: www.balticbeach.lv

20 GOOD STAY EIROPA HOTEL

The hotel has a restaurant with a spacious terrace, a relaxation centre, SPA centre.

Address: Jūras iela 56

Phone: +371 67762211

E-mail: hotel@eiropahotel.lv

Web page: www.goodstayhotels.com

21 HOTEL JŪRMALA SPA

A spacious SPA centre, a centre with pools and saunas “Wellness oasis,” a restaurant, a bar and a gym is available for the hotel guests.

Address: Jomas iela 47/49

Phone: +371 67784415

E-mail: booking@hoteljurmala.com

Web page: www.hoteljurmala.com

22 TB PALACE HOTEL & SPA

The hotel is built according to the best traditions of the European aristocratic houses of the 19th century. Guests have access to SPA centre, a restaurant and a sophisticated wine bar.

Address: Pilsoņu iela 8

Phone: +371 29237025

E-mail: maksim@tbpalace.com

Web page: tb.cgant.com

HOTELS**23 AYURVEDA PALACE**

The hotel guests have access to different Ayurveda procedures and rehabilitation programs.

Address: Smilšu iela 11

Phone: +371 26300422

E-mail: sales@herbs.lv

Web page: www.panchakarma.clinic

24 BALTĀ PŪCE

Address: Pilsoņu iela 7/9

Phone: +371 28277452

E-mail: hotel@baltapuce.lv

Web page: www.baltapuce.lv

25 CONCORDIA

The hotel “Concordia” is located in a quiet area on the Lielupe River.

Address: Konkordijas iela 64

Phone: +371 29794945

E-mail: hotel_concordia@hotmail.com

Web page: www.concordia.lv

26 ELĪNA

Guests can relax in the hotel’s bar. Sauna, shop and free parking is also available. It is a pet-friendly hotel.

Address: Lienes iela 43

Phone: +371 67761665

E-mail: elina@elinahotel.lv

Web page: www.elinahotel.lv

27 EXCELSIOR

All rooms are equipped with a bathroom, a kitchen and a cable TV. The largest rooms are suitable for groups of up to 8 people.

Address: Kaudziņu iela 20

Phone: +371 67761110

E-mail: eksel@inbox.lv

**28 GOOD STAY
EIROPA DELUXE**

The hotel has 7 rooms with individual design interior.

Address: Jomas iela 76

Phone: +371 67762211

E-mail: hotel@eiropahotel.lv

Web page: www.goodstayhotels.com

29 HOTEL MAMA

The hotel guests have access to the restaurant that has received a prize for several years as the best hotel restaurant in Jūrmala and Latvia.

Address: Tīgoņu iela 22

Phone: +371 67761271

E-mail: info@hotelmama.lv

Web page: www.hotelmama.lv

30 PARUS (01.06.–01.09.)

The territory of the hotel is surrounded by a pine forest, with well-equipped places for rest near the fountain.

Address: Smilšu iela 2

Phone: +371 67762391

E-mail: info@parus.lv

Web page: www.parus.lv

31 SUNSET HOTEL

The hotel is set up in a wooden house, built in a completely renovated building hundred years ago, which also served as a small hotel at the beginning of the 19th century.

Address: Pilsoņu iela 7/9

Phone: +371 67755311

E-mail: info@sunsethotel.lv

Web page: www.sunsethotel.lv

32 VALENSIJA

The hotel offers well-equipped rooms and a green area with a grill and children play-

ground. Apartments with a fireplace and a washing machine are also available.

Address: Lienes iela 38

Phone: +371 67512692

E-mail: hotelvalensija@gmail.com

Web page: www.valensijam.lv

33 VILLA JOMA

The hotel has a restaurant with a summer terrace, a bar and a cigar room.

Address: Jomas iela 90

Phone: +371 67771999

E-mail: info@villajoma.lv

Web page: www.villajoma.lv

34 VILLA ST MARIA

All rooms have a small kitchen, balcony or terrace. The hotel has a restaurant, a bar, a children playground, a sauna, a small SPA and massages, a rooftop terrace.

Address: Jomas iela 77

Phone: +371 67745515

E-mail: info@villastmaria.lv

Web page: www.villastmaria.lv

GUEST HOUSES**35 AIRAVA**

The guest house offers rooms with simple interior decoration. Toilets, showers and kitchens are only for sharing.

Address: Jomas iela 42/3

Phone: +371 29237659

E-mail: airava@apollo.lv

Web page: www.airava.piejuras.lv

36 MAJORU PROMENĀDE

The guest house has a pub with a summer terrace, serving local draught beer.

Address: Jomas iela 64a

Phone: +371 29408416

E-mail: majoru.promenade@gmail.com

Web page: www.majorupromenade.lv

37 NAIZA

For guests' comfort, there is a spacious garden with all the necessary for BBQ, and a sauna. All rooms are equipped with a kitchen.

Address: Jaunā iela 61
Phone: +371 29516750
E-mail: naiza22@inbox.lv

15 TENNIS CLUB „JŪRA”

Guests can rent the club's tennis courts at special rates.

Address: Jūras iela 44
Phone: +371 20370414
E-mail: tenissjura@gmail.com
Web page: www.tenissjura.lv

38 VILLA FLORIO

Guests have access to a fully equipped kitchen, a garden and a grill.

Address: Kaudziņu iela 6
Phone: +371 29642762
E-mail: natastrata@gmail.com
Web page: www.villaflorio.lv

APARTHOTELS**39 ALTO & CO**

There are eight apartments of different size with a kitchen, a living room and a bathroom.

Address: Jomas iela 50
Phone: +371 29488221
E-mail: alto-k@yandex.ru
Web page: www.apartment.lv

40 APARTE LUX

Apartments are with all the necessary kitchen equipment.

Address: Jaunā iela 9a
Phone: +371 67259922
E-mail: v.tracuka@gmail.com
Web page: www.apartlux.lv

41 JŪRMALA HOLIDAYS

A terrace and garden with a children playground, a trampoline and a basketball basket, and free bicycles are available for guests.

Address: Viļuma iela 4
Phone: +371 29224484
E-mail: willowhousejurmala@gmail.com
Web page: www.jurmalaholidays.lv

42 LIVIA APARTMENTS

Guests have access to a garden with a playground for children and a trampoline.

Address: Smilšu iela 10a
Phone: +371 22841777
E-mail: info@apartmentslivia.lv
Web page: www.apartmentslivia.lv

43 SHELL APARTMENTS

Apartments on the seafloor with a great view to the beach.

Address: Pilsoņu iela 1
Phone: +371 26540416
E-mail: jurmarent@gmail.com
Web page: www.fb.com/ShellApartments

44 WOODEN VILLA

A two-storey apartment building, built in the style of a national romanticism, is a classic architectural project of the 19th century in Jūrmala.

Address: Jūras iela 53
Phone: +371 25628674
E-mail: info@woodenvilla.lv
Web page: www.woodenvilla.lv

YOUTH HOSTELS**45 HASC**

Rooms, shared facilities and lounge rooms are available for guests.

Address: Lienes 16/18
Phone: +371 29164418

E-mail: center@hasc.lv
Web page: www.hasc.lv

CAMPINGS**32 VALENSIJA**

Guests can relax in a Russian bath and Japanese sauna.

Address: Lienes iela 36/38
Phone: +371 67512692
E-mail: maksim_33333@yahoo.com
Web page: www.valensijam.lv

**WHERE TO EAT?****RESTAURANTS****34 77**

Address: Jomas iela 77
Phone: +371 67745515
E-mail: restorans77@inbox.lv
Web page: www.villastmaria.lv

20 EIROPA

Address: Jūras iela 56
Phone: +371 67762211
E-mail: hotel@eiropahotel.lv
Web page: www.goodstayhotels.com

19 IL SOLE

Address: Jūras iela 23/25
Phone: +371 67771428
E-mail: restorans@balticbeach.lv
Web page: www.balticbeach.lv

21 JŪRMALA

Address: Jomas 47/49
Phone: +371 67784415
E-mail: booking@hoteljurmala.com
Web page: www.hoteljurmala.com

46 MAJORENHOF

Address: Jomas iela 42
Phone: +371 20240000
E-mail: info@majorenhoff.lv
Web page: www.majorenhoff.lv

29 MAMA

Address: Tīroņu iela 22
Phone: +371 67761271
E-mail: info@hotelmama.lv
Web page: www.hotelmama.lv

47 PIE GABRIELA

Address: Jomas iela 31
Phone: +371 67764268

19 SEAFOOD & OYSTER TERRACE

Address: Jūras iela 23/25
Phone: +371 67771428
E-mail: restorans@balticbeach.lv
Web page: www.balticbeach.lv

48 SUE'S ASIA

Address: Jomas iela 74
Phone: +371 67755900
E-mail: suesasia@inbox.lv
Web page: www.suesasia.lv

54 LIGHTHOUSE

Address: Jomas iela 63
Phone: +371 26360603
E-mail: info@lighthousegrill.lv
Web page: www.lighthousegrill.lv

49 TOKYO CITY

Address: Jomas iela 65/67
Phone: +371 67204204
E-mail: jurmala@tokyocity.lv
Web page: www.tokyocity.lv

50 UZBEKISTĀNA

Address: Jomas iela 48
Phone: +371 66102222
E-mail: info@uzbekistana.lv
Web page: jurmala.uzbekistana.lv

19 VIEW

Address: Jūras iela 23/25
Phone: +371 67771428
E-mail: restorans@balticbeach.lv
Web page: www.balticbeach.lv

33 VILLA JOMA

Address: Jomas iela 90
Phone: +371 67771999
E-mail: info@villajoma.lv
Web page: www.villajoma.lv

CAFES**36 ALUS KRODZIŅŠ**

Address: Jomas iela 64a
Phone: +371 29408416
E-mail: majoru.promenade@gmail.com
Web page: www.majorupromenade.lv

19 BEACH BAR & GRILL (VASARAS)

Address: Jūras iela 23/25
Phone: +371 67771428
E-mail: restorans@balticbeach.lv
Web page: www.balticbeach.lv

51 CAFE 53

Address: Jomas iela 53
Phone: +371 67811771
E-mail: info@cafe53.lv
Web page: www.cafe53.lv

26 ELĪNA

Address: Lienes iela 43
Phone: +371 29226176
E-mail: elina@elinahotel.lv
Web page: www.elinahotel.lv

52 KAFIJA

Address: Jomas iela 85
Phone: +371 67761510
E-mail: info@egikafija.lv
Web page: www.egikafija.lv

53 NF PLACE

Address: Jomas iela 52
Phone: +371 29250730
E-mail: fishnatalja@gmail.com
Web page: www.nfplace.lv

54 PLANĒTA

Address: Jomas iela 63
Phone: +371 26424800
E-mail: jomas@rrg.lv
Web page: www.planetariga.lv

55 STREETBURGER

Address: Jomas iela 61
Phone: +371 24920816
E-mail: info@streetburgers.lv
Web page: www.streetburgers.lv

56 VERANDA

Address: Jomas iela 58/2
Phone: +371 67763127

PASTRY SHOPS**57 DE GUSTO**

Address: Jomas iela 46
Phone: +371 20242328
E-mail: sandris.majors@gmail.com
Web page: www.de-gusto.lv

BARS**45 HASC**

Address: Lienes 16/18
Phone: +371 29164418
E-mail: center@hasc.lv
Web page: www.hasc.lv

58 KLONDAIKA

Address: Jomas iela 40
Phone: +371 67747254
E-mail: majori@klondaika.lv
Web page: www.klondaika.com

21 SEASIDE

Address: Jomas iela 47/49
Phone: +371 67784420
E-mail: booking@hoteljurmala.com
Web page: www.hoteljurmala.com

PIZZERIAS**59 RED BUS**

Address: Tirgoņu iela 21
Phone: +371 22025656
E-mail: info@redbus.lv
Web page: www.redbus.lv

8 BISTRO MAJORI

Address: Tirgoņu iela 27
Phone: +371 22001536
E-mail: info@bistro-jurmala.lv
Web page: www.bistro-jurmala.lv

**USEFUL****60 TOURISM INFORMATION CENTRE**

Address: Lienes iela 5
Working hours: 01.05.–30.09.:
 Monday – Friday 9.00–19.00, Saturday 10.00–17.00, Sunday 10.00–15.00;
 01.10.–30.04.: Monday 9.00–18.00, Tuesday – Friday 9.00–17.00, Saturday 10.00–17.00, Sunday 10.00–15.00

Phone: +371 67147900
E-mail: info@jurmala.lv
Web page: www.visitjurmala.lv

61 MAJORI BEACH RESCUE STATION

Address: Pilsõņu iela 2
Phone: +371 29444810

62 BICYCLE RENTAL "ABC"

Address: Jūras iela 24
Phone: +371 28609000
E-mail: info@citybike.lv
Web page: www.citybike.lv

60 BICYCLE RENTAL "SIXT" MAJORI

Address: Intersection of Lienes Street and Omnibus Street
Phone: +371 67676780
E-mail: velo@sixt.lv
Web page: www.sixtbicycle.lv

63 FARMERS FAIR

Address: Kalnciema iela 4
Working hours: 01.05.–15.09.:
 Tuesday, Thursday, Saturday 7.00–12.30;
 16.09.–30.04.: Saturday 7.00–12.30
Phone: +371 29640662



Dubulti, Jaundubulti

Dubulti has been the oldest swimming centre in Jūrmala with a resort house, a church and a board house. If 190 years ago a visitor from Vidzeme was looking for a place for summer recreation by the sea, then the preference was definitely given to Dubulti. It was because the steamer was going from Riga and it was the place for events and entertainment for summer visitors, and prominent people gathered in Dubulti. Jaundubulti was a favourite place in summer holidays for the German aristocrats, and the summer life in Dubulti seemed too international. In turn, after the World War I, it was place in the summer season for intellectuals and those holidaymakers who could not afford to have a summer cottage in the centre of the resort.

Dubulti is the narrowest place in Jūrmala — only a 340-meter wide stream of land here separates the Lielupe River from the sea.





PLACES TO SEE AND THINGS TO DO

1 HOUSE OF ASPAZIJA

House of Aspazija in Dubulti is the most unusual museum in Jūrmala. It was the will of the poetess for this house to become a place to meet for writers, artists, photographers and other intellectuals. Creative events, lectures, poetry recitals take place here. The special atmosphere of the House of Aspazija is created by music, art and history; the restored exhibition of the museum helps experience the spirit of the last century, via not only early 20th century household items and interiors, but also projected holograms and interactive educational games.

Address: Z. Meierovica prospekts 18/20

Working hours: Tuesday – Saturday 10.00–17.00 (in summer open to 18.00)

Phone: +371 67769445

E-mail: aspazijas.maja@jurmala.lv

Web page: www.fb.com/ASPAZIJA.IR.
MAJAS

2 DUBULTI EVANGELICAL LUTHERAN CHURCH

It was built in 1907–1909. Dubulti church with 750 seats as it is today, was built by Riga building contractor and manufacturer, master of masonry Krišjānis Ķergalvis according to the pro-

ject of the architects Wilhelm Bockslaff and Edgar Friesendorf. It is the most expressive object and the visual dominant of the surrounding area is the most monumental and exquisite Art Nouveau building in Jūrmala from the viewpoint of sacral architecture. The Dubulti church is one of the Latvia's most outstanding buildings of the beginning of the 20th century in Latvia, and it is one of the most significant projects of the architect W.Bockslaff. In 1962, the church was forfeited from the parish, and up to 1990 it hosted the Jūrmala history and art museum when finally the parish regained its property. Concerts are held in the church on a regular basis. The church has the organ installed by the company „Driver&Co”, built in 1925 in Burnley (United Kingdom).

Address: Baznīcas iela 13

Working hours: Service takes place on Thursdays at 19.00 and on Sundays at 10.00

Phone: +371 67755806

Web page: www.dubultudraudze.lv

3 JŪRMALA ART SCHOOL EXHIBITION HALL

The exhibition hall of the art school is located in the premises of the Jūrmala Art School. It offers the creative artwork of the school's students, as well as works of Latvian artists, made by using different techniques.

Address: Strēlnieku prospekts 30

Working hours: Monday – Friday 13.00–20.00, Saturday 10.00–20.00

Phone: +371 67767529

E-mail: jmsk@edu.jurmala.lv

Web page: www.jurmala.makslaskola.lv

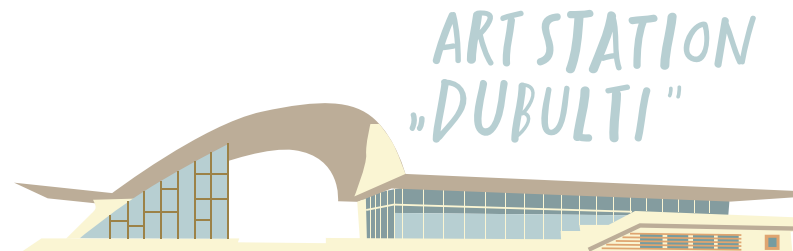

4 ART STATION "DUBULTI"

It is a modern art exhibition hall, a unique art platform accessible to everyone. The exhibition hall is successfully integrated into the station which is still operating. The building of Dubulti station was built in 1977, Igors Javeins.

Address: Dubulti Railway Station

Working hours:

Monday – Sunday 9.00–21.00

Phone: +371 29548719

E-mail: dubulti.art.station@gmail.com

Web page: www.facebook.com/
artstationdubulti

5 SPORTS HALL "TAURENĪTIS"

Sports hall "Taurenītis" regularly hosts basketball games which are publicly available free of charge. The hall has 300 seats and dressing rooms for four teams.

Address: Kļavu iela 29/31

Phone: +371 67769627

E-mail: sportaservisacentrs@jurmala.lv

Web page: jssc.jurmala.lv

6 DUBULTI ORTHODOX CHURCH OF ST. GRAND DUKE VLADIMIR

It was built in 1896. It is a cross dome building with a bell tower, a combination of wooden and stone buildings. The side outbuildings are made up of living space, but art monuments are preserved in the interior.

Address: Strēlnieku prospekts 26

Working hours: every day, 12.00–18.00

Phone: +371 67769667



ACCOMMODATION

HEALTH RESORTS AND REHABILITATION CENTRES

7 SIVA (REHABILITATION CENTRE)

Guests can enjoy classes in the pool, therapeutic procedures and various relaxing rehabilitation programs. The complex is accessible to people in wheelchairs, the centre has equipped conference rooms and a library.

Address: Dubultu prospekts 71
Phone: +371 67767045
E-mail: siva@siva.gov.lv
Web page: www.siva.gov.lv

RESORT HOTELS

8 KURSHI HOTEL & SPA

"Kurshi Hotel & SPA" has a playground for children, a restaurant is available for guests, as well as SPA centre which offers authentic Latvian bath procedures.

Address: Ceriņu iela 22
Phone: +371 67878900
E-mail: info@kurshihotel.lv
Web page: www.kurshihotel.lv

HOTELS

9 ZVAIGZNE

Almost all rooms have a balcony or a terrace. It is a pet-friendly hotel.

Address: Z. Meierovica prospekts 23/4
Phone: +371 67764681
E-mail: jurmala@bkc.lv
Web page: www.jumalatour.lv

CAMPINGS

10 DUBULTU 54

Guests have access to four cottages with four beds in each, and a two-storey cottage with five beds on each floor.

Address: Dubultu prospekts 54
Phone: +371 29947047
E-mail: kestner@inbox.lv
Web page: www.jurmala.webs.com

11 JŪRMALA

The camping is located next to the beach and is suitable for relaxation with family or friends, as well as for various thematic and active recreation events.

Address: Dubultu prospekts 51
Phone: +371 26400500
E-mail: info@campingjurmala.lv
Web page: www.campingjurmala.lv

GUEST HOUSES

12 VILLA IRBE

Terrace with parasols, loungers, barbecue grills and a spacious garden are at your disposal.

Address: Ceriņu iela 5
Phone: +371 29514512
E-mail: negotins@inbox.lv



WHERE TO EAT?

RESTAURANTS

13 ORIZZONTE

Address: Baznīcas iela 2b
Phone: +371 25780481
E-mail: orizzonte@golddust.lv
Web page: www.restorizzonte.lv

8 KURSHI

Address: Ceriņu iela 22
Phone: +371 26825552
E-mail: restorans@kurshihotel.lv
Web page: www.kurshihotel.lv

14 COTTON CLUB

Address: Abavas iela 12
Phone: +371 29621942
E-mail: cotton_club@inbox.lv
Web page: www.cotton.lv

CAFES

15 PANKŪKAS

Address: Strēlnieku prospekts 16
Phone: +371 67769267
E-mail: gints.vilks@apollo.lv

BISTRO

16 DUKĀTS

Address: Baznīcas iela 12/14
Phone: +371 29106515
E-mail: info@dukats.lv
Web page: www.dukats.lv

BEACH CAFES

13 ORRIZZONTE BEACH SIDE

Address: Baznīcas iela 2b
Phone: +371 28127000
E-mail: orizzonte@golddust.lv
Web page: www.restorizzonte.lv



USEFUL

17 DUBULTI BEACH RESCUE STATION

Address: Kļavu iela 1a
Phone: +371 29444810

18 DUBULTI HEALTH CENTRE

Address: Slokas iela 26
Phone: +371 67511333
E-mail: info@dubultupoliklinika.lv
Web page: www.dubultupoliklinika.lv

19 DRY-CLEANER'S "BĀRNIJS"

Address: Strēlnieku prospekts 1
Phone: +371 27334412

20 MAJORI POST OFFICE

Address: Strēlnieku prospekts 16
Darba laiks: Monday – Friday 8.00–19.00, Saturday 9.00–13.00
E-mail: info@pasts.lv
Phone: +371 67762430
Web page: www.pasts.lv

21 DENTAL CLINIC "REDENT"

Address: Dubultu prospekts 19
Phone: +371 67766144
Web page: www.redent.lv



Pumpuri, Melluži

Silence, peace, sound of pine trees and sea are good for creative work. It was not for nothing that during the period from 1891 to 1985, Rainis chose a small wooden house at Salacas Street 4, Pumpuri for his summer residence. Here he relaxed while working as an editor for the newspaper "Dienas lapa". "Jūrmalas zelts" or the famous strawberries came from Melluži and Asari. There were strawberry gardens with very productive and high-quality strawberries imported from France. Strawberries were later delivered not only to Riga, but also to St. Petersburg. In turn, the name "Melluži" probably derived from the word "mel-lene" (bilberry), which were a lot in the forests.





PLACES TO SEE AND THINGS TO DO

1 PINE TREES OF RAINIS

Favourite resting place and workplace of the poet Rainis to which he devoted a poem "Lauztās priedes" ("Broken pine trees"). During the time from 1903 to 1905, while living on Poruka propekts 61, the poet Rainis often visited the dune, sat in the shadow of pine trees and wrote poems. Since the poet's centenary in 1965, poetry events are held every autumn here. In 2014, a nature object of the sculptor Kristaps Gulbis "Pine trees of Rainis", made of stainless steel sheets, engraved with Rainis's diary fragments, was opened at this place.

Address: At the end Amatas Street

2 MELLUŽI PARK WITH BANDSTAGE

The bandstage was built in 1930 in the historical Melloži park where already in the 19th century the concerts were held. Melloži band stage is one of the last two acoustic wooden shells throughout the Baltic region, which has retained and has been functioning since the 20th century. Free events for children are held here in summer, every Sunday from 11.00 AM.

Address: Melložu prospekts 6



ACCOMMODATION

RESORT HOTELS

3 DAINA JŪRMALA BEACH HOTEL & SPA

Guests have access to a restaurant, "Wellness" area with 24-meter swimming pool, jacuzzi, saunas and a pool for children, gym, and SPA treatments.

Address: Mežsargu iela 4/6

Phone: +371 67771400

E-mail: info@hoteldaina.lv

Web page: www.hoteldaina.lv

HOTELS

4 ALBA

The hotel has a cafe and a small shop.

Address: Dārzu iela 9

Phone: +371 67512632

E-mail: info@albahoteljurmala.lv

Web page: www.albahoteljurmala.lv

APARTHOTELS

5 MELLUŽI APARTMENT

There are two well-equipped apartment with kitchen with all the necessary equipment and amenities. A garden with a grill and a picnic area is available for guests.

Address: Liepu iela 1

Phone: +371 29375444

E-mail: karavellat@karavellat.lv

Web page: www.karavellat.lv



WHERE TO EAT?

RESTAURANTS

6 LAIKS

Address: Dubultu prospekts 91a

Phone: +371 29108760

E-mail: restoranslaiks@gmail.com

Web page: www.restoranslaiks.lv

3 TWINS

Address: Mežsargu iela 4/6

Phone: +371 25752575

E-mail: twins@hoteldaina.lv

Web page: www.hoteldaina.lv

CAFES

7 DELLA MAMMA

Address: Melložu prospekts 11

Phone: +371 25780480

E-mail: dmcafe@golddust.lv

Web page: www.dellamamma.lv

4 GLIEMEŽNĪCA

Address: Dārzu iela 9

Phone: +371 29242823

E-mail: info@albahoteljurmala.lv

Web page: www.albahoteljurmala.lv

PASTRY SHOPS

8 MADAM BRIOS

Address: Melložu prospekts 9

Phone: +371 20785555

E-mail: shop@brios.lv

Web page: www.brios.lv

BEACH CAFES

9 ČAIKA FAMILY BEACH

Address: Upes iela

Phone: +371 28127000

E-mail: caikamelluzi@golddust.lv

Web page: www.caika.lv



USEFUL

10 MELLUŽI BEACH RESCUE STATION

Address: Rožu iela 1a

Phone: +371 29444810

11 BICYCLE RENTAL "PIKNIKS"

Address: Melložu prospekts 21

Phone: +371 67767899

12 JADEITE BATH

Address: Puķu iela 89

Phone: +371 29544885

Web page: www.zadeitapirts.com



Asari, Vaivari

The name of Asari came from the name of the fishermen farms — “Lielasari” and “Mazasari”. The name of Vaivari was created during the Soviet times, and earlier this place was called Riekstu village, because the houses that were at the very end of the West, were called “Rieksti” (“Nuts”). In 1878, a Frenchman named Cortez brought strawberry seedlings from France (it was a variety “Victoria”) and planted them in its own land. The soil and climate in Asari was very good for the French “Victoria”. Mr. Gailis who was the head of Asari station got the seedlings from Cortez, and then also other neighbours got them. In such a way, strawberry gardens in this area are still expanding. Strawberry were brought to Riga both by train and ship over the Lielupe River. At the beginning of the 20th century, strawberry growers gained fame that the so-called “strawberry trains” arrived in the Asari station, which was actually a wagon the attached to the train to St. Petersburg. The legend is true — strawberries were really brought to St. Petersburg.



PLACES TO SEE AND THINGS TO DO

1 EXHIBITION HALL OF INTA AND IMANTS OZOLIŅI "IO"

The exhibition hall is located in the historic Art Nouveau style wooden architecture building built in 1898. Its visitors can enjoy the variable exhibitions of Latvian and foreign paintings, drawings and sculptures. The exhibition hall offers a view at the workshops of the graphic artist Imants Ozoliņš and photographer Ina Inta Liniņa-Ozoliņa. It also hosts one-man shows, book presentations and meetings with interesting people. The exhibition hall can be visited with children who will probably be more interested in the presence of two cats and the dog Dino in all the activities.

Address: Kāpu iela 143/3

Working hours: upon prior request

Phone: +371 67766447

E-mail: lazdasarkana@inbox.lv

2 KĀPU STREET

In the 19th century, Kāpu Street was the only winding road. The land plots were divided without straightening it, and therefore Kāpu Street has such beautiful qualities that are not found elsewhere in Jūrmala. Architecturally, the most interes-

ting are the historic boarding house type buildings on the right side of the street, whose large and luxurious size stands out between pine trees in dunes. Historical improvement elements - gazebos, support walls, stairs, terraces - have survived around them. Historically, on the left side of the street there were large land plots owned by Melluži and Asari's fishermen and farmers.

Address: Kāpu iela

3 REIT THERAPY ACTIVITIES

Reittherapy Unit of the National Rehabilitation Centre offers activities for children and adults, therapeutic horseback riding for children and adults, activities in the manege and terrain, as well as riding sports for people with special needs.

Address: Asaru prospekts 61

Working hours: upon prior request

Phone: +371 67766124

E-mail: info@nrc.lv

Web page: www.nrcvaivari.lv



ACCOMMODATION

HEALTH RESORTS AND REHABILITATION CENTRES

3 VAIVARI

The rehabilitation centre has a pool, gym and lunch restaurant.

Address: Asaru prospekts 61

Phone: +371 67766122

E-mail: info@nrc.lv

Web page: www.nrcvaivari.lv

GUEST HOUSES

4 BELTES STREET GUEST HOUSE

Guests have access to a shared kitchen equipped with all necessary amenities, a sauna and the garden.

Address: Pētera Beltes iela 4

Phone: +371 29137627

E-mail: beltes4jurmala@gmail.com

Web page: www.beltes.wix.com

CAMPINGS

5 NEMO

The camping offers accommodation in camping houses, place for tents and parking for campers, as well as a cafe and well-equipped beach for traditional and untraditional sports games.

Address: Atbalss iela 1

Phone: +371 26100500

E-mail: nemo@campingnemo.lv

Web page: www.nemo.lv



WHERE TO EAT?

RESTAURANTS

6 NOJAN TAPAN

Address: Asaru prospekts 15

Phone: +371 20474744

E-mail: nojan.tapan@gmail.com

Web page: www.tapan.lv

7 PROSPEKTS 55

Address: Asaru prospekts 57

Phone: +371 25660035

E-mail: restorans@prospekts55.lv

Web page: www.prospekts55.lv

LUNCH RESTAURANTS

3 DAILY

Address: Asaru prospekts 61

Phone: +371 28303482

E-mail: vaivari@daily.lv

Web page: www.daily.lv



Kauguri, Sloka

In 1959, when the city of Jūrmala was established, merging Sloka, Ķemeri and Rīga Jūrmala, Kaugurciems which is now known as Kauguri was also added to it. For Kauguri, this became Kauguri when construction works of apartment houses began in the 1960s that dramatically changed a quiet fisherman's village. Kauguri is the part of Jūrmala where most Jūrmala's residents live. The name of Sloka originates from the Slocone River, which in this area flows into the Lielupe River. Sloka has a special place in the history of Jūrmala city, unlike Ķemeri and Rīga Jūrmala which were formed and developed as resorts. Although Sloka has never been a big city, it can be proud of being the oldest part of Jūrmala mentioned in written sources, and from 1561 to 1783 it was a part of the Duchy of Kurzeme. The oldest church in Jūrmala was built here, and also the oldest city government and the first schools were established directly in Sloka. From 1896 to 1994, the Baltic pulp mill was located in Sloka, which was one of the largest paper-making enterprises in Latvia.





PLACES TO SEE AND THINGS TO DO

1 BOWLING AND BILLIARDS IN THE CLUB "EMPIRE BOWLING"

Address: Talsu šoseja 39

Working hours: Monday – Thursday
15.00–24.00, Friday 15.00–6.00,
Saturday 12.00–6.00,
Sunday 12.00–24.00

Phone: +371 28301019

E-mail: support@empire-club.lv

Web page: www.empire-club.lv

2 JŪRMALA CITY STADIUM "SLOKA"

Jūrmala city stadium offers two football fields, sectors for all athletics disciplines and a runway. The main field has 2500 seats for spectators.

Address: Skolas iela 5

Phone: +371 26335339

E-mail: sportaservisacentrs@jurmala.lv

Web page: jssc.jurmala.lv

3 MONUMENT OF CAPTAIN PAULIS ZOLTS

The monument was first opened on 25 November 1934. In the lower part of the stone, there is a plate with the following text: "Here fell for Latvia on 18 May 1919 L.O.K. Captain Zolts Paulis",

the other fallen are listed below. In 1948, the monument was destroyed. It was restored on 18 May 1989, the author of the restoration project — the architect J. Alberts. Paulis Zolts, Captain, 3rd Separate (Student) Battalion 2nd Order Commander was awarded for the dug fight at Kauguri on 18 May 1919. The order was awarded in 1920.

Address: Kaugurciema iela

4 KAUGURI ROMAN CATHOLIC CHURCH

In February 2010 after consecration of the foundations, a new stage began in the life of Jūrmala Catholic churches. The construction of the church took place by using the resources of German foundations "Bonifatius Werk", "Kirche in not", as well as the local donors. The church was consecrated on 24 December 2011.

Address: Raiņa iela 91a

Phone: +371 29465826

E-mail: jormalas_draudzes@inbox.lv

Web page: www.jormalaskatoli.lv

5 KAUGURI CULTURE HOUSE

Educational activities for the interested people, concerts, exhibitions and leisure events are organized in Kauguri Culture House. There you can find creative collectives of different interests, and various cultural projects are being implemented here.

Address: Raiņa iela 110

Working hours:

Monday – Saturday 12.00–20.00

Phone: +371 67740700

E-mail: kaugurukn@inbox.lv

Web page: www.fb.com/KauguruKN

6 KAUGURI GIANT OAK

Kauguri Giant Oak is 17.2 m tall and its diameter is 4.3 m.

Address: intersection of Kaugurciema Street and Kapteiņa P. Zolta Street

7 SLOKA EVANGELICAL LUTHERAN CHURCH AND FORMER MARKET SQUARE

On 3 January 1854, a new stone church building was given in the care of the parish. Nowadays we see the church that was rebuilt many times and expanded. On 16 October 1911, new Walker organ was consecrated in the church. The Sloka church serviced Lutheran within the entire territory of Jūrmala, from Bulji to Kalnciems and fishermen villages, for about 322 years. Only at the end of the 19th century and the beginning of the 20th century, churches in Bulduri, Ķemeri and Dubulti were built for public.

Next to the church there is the Sloka market square which over the centuries has experienced a variety of events and major changes - regular trade fairs, from the beginning of the 17th century, a weekly market, from the end of the 19th century, services of traveling photographers, demonstrations of social democrats at the beginning of the 20th century; bloody events on April 24, 1906, Sloka firefighters' shows and gathering to country-side parties, traveling circus performances and the first "public" gramophone sound, the proclamation of Salvation Army soldiers, demonstration of workers during Soviet times. In

1970's, there was a trade taking place in the market square, but then it was paved with a fence behind which only the warehouse for building materials was located. The "renaissance" of the market square resumed in the Sloka's 750th anniversary year and in 2007, when the 120th anniversary of the famous Alberts Kronenbergs was celebrated.

Address: Raiņa iela 4

Phone: +371 67730163

E-mail: slokasdraudze@inbox.lv

Web page: www.slokasdraudze.lv

8 SLOKA HOLY FAMILY ROMAN CATHOLIC CHURCH

Before the World War I a Catholic prayer house had been there that was burned during the war. After the war a bunk house was set up; and by expanding the house it was transformed into the prayer house.

Address: Varoņu iela 10

Phone: +371 67730574

E-mail: jormalas_draudzes@inbox.lv

Web page: www.jormalaskatoli.lv



WHERE TO EAT?

CAFES

9 BROWN SUGAR KAUGURI

Address: Raiņa iela 112b
Phone: +371 27326677
E-mail: info@brown-sugar.lv
Web page: kauguri.brown-sugar.lv

10 BURGER STUDIO JŪRMALA

Address: Talsu šoseja 68
Phone: +371 67 740 146
E-mail: burger.studio.jurmala@gmail.com
Web page: www.burgerstudio.lv

11 ČETRI KAĶI

Address: Talsu šoseja 31
Phone: +371 27000111
Web page: www.facebook.com/CetriKaki

PUBS

12 BRIEDĪŠKROGS

Address: Vēžu iela 2
Phone: +371 22353022
Web page: www.facebook.com/Briediskrogs

11 KLONDAIKA

Address: Talsu šoseja 31
Phone: +371 67740688
E-mail: klondaika@klondaika.com
Web page: www.klondaika.com

13 KŪRIŅŠ

Address: Kaugurciems 47
Phone: +371 67734677
E-mail: kurins@tvnet.lv
Web page: www.kurins.lv

PIZZERIAS

14 CANCEAN PIZZA

Address: Talsu šoseja 25
Phone: +371 25549859
E-mail: administracija@cancan.lv
Web page: www.cancan.lv

1 RED BUS

Address: Talsu šoseja 39/2
Phone: +371 22025656
E-mail: info@redbus.lv
Web page: www.redbus.lv



USEFUL

15 KAUGURI BEACH RESCUE STATION

Address: Kapteiņa Zolta iela 123
Phone: +371 29444810

16 KAUGURI MARKET

Address: Nometņu iela 7/9
Working hours: every day, 8.00–18.00

17 KAUGURI HEALTH CENTRE

Address: Raiņa iela 98a
Working hours: Monday – Friday 8.00–19.00
Phone: +371 67736350
E-mail: kvc@kvc.lv
Web page: www.kvc.lv

14 SUPERMARKET "MAXIMA"

Address: Talsu šoseja 25
Working hours: every day, 8.00–22.00
Phone: +371 67896900
Web page: www.maxima.lv

18 SUPERMARKET "RIMI"

Address: Talsu šoseja 29
Working hours: every day, 8.00–23.00
Phone: +371 67741602
Web page: www.rimi.lv

9 SHOP "LĪGO BAZĀRS"

Address: Raiņa iela 112b
Working hours: every day, 9.00–21.00
Phone: +371 22486186
E-mail: info@ligobazars.lv
Web page: www.ligobazars.lv

1 OFFICE OF CITIZENSHIP AND MIGRATION AFFAIRS, JŪRMALA UNIT

Address: Talsu šoseja 39
Working hours: Monday – Friday 9.00–16.30
Phone: +371 67149321
E-mail: jurmala@pmlp.gov.lv
Web page: www.pmlp.gov.lv

1 BEAUTY SALON "ORANGE CLUB"

Address: Talsu šoseja 39
Working hours: Monday – Friday 9.00–20.00, Saturday – Sunday 11.00–19.00
Phone: +371 22012709

19 DENTAL CLINIC "INSLA"

Address: Raiņa iela 50
Phone: +371 67740026
E-mail: insla@insla.lv
Web page: www.insla.lv

20 DENTAL CLINIC "PERLADENTS"

Address: Raiņa iela 87
Working hours: Monday – Sunday 9.00–20.00
Phone: +371 67731580
E-mail: perludent@inbox.lv
Web page: www.perladent.lv

Ķemeri, Jaunķemeri

The development of Ķemeri is associated with the curative features of the sulphur water in the swamp. Ķemeri "Svētavoti" ("Cult springs") used in folk medicine were known to doctors already in the second half of the 18th century and beginning of the 19th century, when representatives of the Kurzeme high society travelled there for medical reasons.

The first state-owned bathing place was built in 1838 on the state-owned land which was given by Tsar Nicholas I for the needs of the sulphur springs curative place. That year is considered to be the year of the establishment of the resort. In the Russian Empire, the resort was very popular — in 1912, a direct rail link Ķemeri-Moscow was opened. An electric tram was created on the road to Jaunķemeri beach. Ķemeri was founded as a city in 1928, but in 1959, it was included in the city of Jūrmala. In 1971, the status of All-Union Resort was officially granted to Ķemeri.





PLACES TO SEE AND THINGS TO DO

1 TOURIST INFORMATION CENTRE "FOREST HOUSE"

Centre is located in Ķemeri National Park. The historic building was originally an entertainment centre and restaurant, but later there was a health resort for children.

Address: "Meža māja"

Working hours: upon prior request

Phone: +371 29149365

E-mail: aija.balandina@daba.gov.lv

Web page: www.kemerunacionalaisparks.lv

2 GREAT ĶEMERI BOG

The Great Ķemeri Bog is one of the main sulphur water producing swamps around Ķemeri. During the passage of migratory birds, the bog is an excellent place for bird viewing. The Great Ķemeri Bog Boardwalk will make your way easy into this otherwise hardly accessible deep pools, tiny dark lakes, undersized pine trees, and land of moss.

Getting there: By car: along Ventpils motorway (A10) as far as the sign "Ķemeru tīrela purva laipa" („Ķemeri Bog Boardwalk") (towards Ventpils about 200 m from the turning point to Ķemeri). Follow the sign and drive forward for another 2 km as far as the car parking lot where you can leave your car and walk 800 m to the place where the boardwalk starts.

By public transport: from Kauguri – take the bus No 14 to the final stop „Ķemeri kapi" („Ķemeri cemetery"), then walk about 2 km. From Ķemeri railway station – follow the signs, cross the railway line and walk 1 km to Ventpils motorway as far as the cell-tower; we advise you to take the pathway running towards the right side with the sign „uz Tīrela laipu" („to the Tīrelis boardwalk"). Then — as described in section „By car".

1 BLACK ALDER SWAMP FOREST FOOT-BRIDGE

The trail offers you to get to know a wet broadleaf forest - the Black Alder swamp. The boardwalk is located in a pristine natural alluvial forest around the river Vēršupīte. The swamp is basically a result of the floodwaters of the river Vēršupīte. Every spring, in April or May, the river overflows and the forest remains flooded for several weeks.

Getting there: by train "Rīga-Ķemeri-Tukums" as far as the Ķemeri station, then take a 2.5 km-long walk along Tukuma and Tūristu Streets through Ķemeri to "Meža māja" ("Forest house") where you will find a path. By car: drive along Ventpils (A10) or Talsi (P128) motorway as far as the turning point to Ķemeri, then drive 2.5 km along the main street up to "Meža māja" ("Forest house"). By bus No 6 from Sloka or by a mini-bus No 10 from TC Bulduri to Ķemeri, bus stop "Meža māja" ("Forest house").

3 REITHTHERAPY ACTIVITIES

Address: Kolkas iela 20

Working hours: upon prior request

Phone: +371 67733242

E-mail: rezervacija@jaunkemeri.lv

Web page: www.jaunkemeri.lv

4 SLOKA LAKE NATURE TRAIL

The trail goes along the bank of the Sloka Lake which is rich with water birds. Car parking lot, a place for picnic and 7-meter high observation tower is available here. Walking on the trail gives you a chance to test your physical fitness by trying out various sport elements.

Getting there: by train "Rīga-Ķemeri-Tukums" to the station "Ķemeri", then walk (2.5 km) as far as "Meža māja" ("Forest house"), then follow the sign to the Sloka Lake (2 km). By car: drive along Talsi (P128) or Ventpils (A10) motorway as far as the turning point to Ķemeri, then drive along the main street through Ķemeri (2.5 km), at the sign "Slokas ezers" ("Sloka Lake") turn right (2 km). By bus No 6 from Sloka or by mini-bus No 10 from TC Bulduri to Ķemeri, bus stop "Meža māja", then follow the sign to the Sloka Lake (2 km).



ACCOMMODATION

HEALTH RESORTS AND REHABILITATION CENTRES

5 JANTARNIJ BEREĢ

The health resort has a conference hall and a concert hall. Swimming pool, gym and tennis courts are available here.

Address: Zvīņu iela 2

Phone: +371 67736500

E-mail: info@sanatorij.lv

Web page: www.sanatorij.lv

3 JAUNĶEMERI

The rehabilitation centre has a swimming pool, sports centre, resort clinic, reiththerapy activities.

Address: Kolkas iela 20

Phone: +371 67733242

E-mail: rezervacija@jaunkemeri.lv

Web page: www.jaunkemeri.lv

GUEST HOUSES

6 MELNAIS STĀRKIS

Shared kitchen with all necessary equipment and amenities is available.

Address: Kolkas iela 12

Phone: +371 26751543

E-mail: info@melnaistarkis.lv

Web page: www.melnaistarkis.lv

CAMPING/RESTAURANT

7 NEPTŪNS

Camping house, place for tents, a playground for children and a restaurant.

Address: Jaunķemeri ceļš 1

Phone: +371 67731289

E-mail: dace@restoransneptuns.lv

Web page: www.restoransneptuns.lv



USEFUL

8 JAUNĶEMERI BEACH RESCUE STATION

Address: Brīzes iela 1a

Phone: +371 29444810

Ķemeri historical centre

Ķemeri landscape park with a winding path network along Vēršupīte was designed and in 1839 started to be created by Riga garden artist Karl Heinrich Wagner. The formation and development of the park continued in the next hundred years. After the Ķemeri Hotel was built in 1936, on its western side a symmetrical parterre with lawns, flower beds and paths was created. Walking in the park was considered one of the preconditions for the recovery of patients. A number of small bridges were built across Vēršupīte, named: "Sign", "Caprice", "Musical" and others. In the 1930's, the total length of the park's paths reached 15 km, but along Vēršupīte and canals it was possible to ride in small boats.





PLACES TO SEE AND THINGS TO DO

1 KEMERI TRAIN STATION

The first station building was built in 1877 with the opening of the railway line "Rīga-Tukums". In 1911, the direct train route "Moscow-Kēmeri" was opened, but in the summer of 1912, an electric tram line, which operated until 1915, was opened from the train station to the Jaunkēmeri beach. After the war, at the beginning of the 30s, a diesel tram ran in Kēmeri.

2 KEMERI LUTHERAN CHURCH

Kēmeri Evangelical Lutheran Church was the first stone building in Kēmeri resort in 1897. The church was built according to the design by the engineer Heinrich Schel. The church displays the altar painting "The Christ Cures the Sick" by the Latvian artist Indriķis Zeberīņš, and the memorial plate to the Kēmeri inhabitants who fell in the Latvian freedom fights.

Address: A. Upīša iela 18.

3 KEMERU SV. JĀŅA KEMERI SAINT JOHN BAPTIST ROMAN CATHOLIC CHURCH

The construction of this historicism style building began in 1897, and it is the youngest

of the Kēmeri churches. It was built in traditional forms of wooden architecture of Jūrmala – a wooden one-storey building with a tower and details which are characteristic to historical architecture. During the World War II the church was turned into a war hospital and a horse stable.

Address: Sēravotu iela 10

Phone: +371 67765454

4 KEMERI HOTEL

It was built in 1936, the architect Eižens Laube. The "White Ship" or the "White Castle", as it was called, was one of the most magnificent and modern hotels in the Baltic States, an outstanding construction of the time of the Latvian state, which was built on public funds. The water treatment cabinets on the ground floor provided therapeutic services in Kēmeri throughout the year. The Kēmeri Hotel is one of the brightest neo-eclectic pieces in the Latvian architecture. In order to attract foreign tourists, in 1937 and 1939, international chess tournaments were organized in Kēmeri, which was the biggest event in Jūrmala sports life during the period between the wars. In the Soviet era, a health resort "Kēmeri" was located in the building, where modern medical equipment and the latest treatment methods were used.

Address: E. Dārziņa iela 28

5 ISLET OF LOVE

Already since the end of the 19th century, there was a pavilion richly decorated with wooden carvings, destroyed during the World War I. The rotunda made of stone according to the modern classicism tradi-

tions was built in 1928 by the design of the architect Frīdrihs Skujiņš. There was a coffee pavilion offering to the resort guests the non-alcoholic drinks, tea and coffee with snacks; for entertainment, guests could listen to the radio.

6 MONUMENT DEVOTED TO FOUNDERS AND DIRECTORS OF KEMERI RESORT

The monument opened in 1861 is devoted to the founders and directors of the Kēmeri resort (head doctors). It is designed as a trunk of wood surrounded by a snake. The forged chain that restricted the monument was stolen in 2009.

7 SULPHUR SPRING PAVILION AND SULPHUR SPRING "ĶIRZACIŅA"

It has been one of the most well-known objects in Kēmeri resort since the beginning of the 20th century. The pergola was built near the spring which was already the sixth sulphur spring discovered in Kēmeri at the end of the 19th century. Today there are more than twenty springs. The pavilion has not changed its appearance, but the sculpture of lizard was created only in 1949 (the sculptor Juris Bajārs). At the beginning of the 20th century, the spring was decorated by a sculptural group – a boy on a dolphin, destroyed during the World War I.

8 ST PETER – PAUL ORTHODOX CHURCH

The church was built in 1893. It is a central wooden church of the cross dome

with a bell tower, built in the style of historicism, in the forms of architecture of the wooden churches of the Northern Russia. The author of the church – the then-known architect Vladimirs Lunsķis – made an architectural design, estimate calculation and preparation of construction documentation free of charge. Art monuments are preserved in the interior of the church. This is the oldest Kēmeri church, which according to the legends is made of wood without any iron nails.

Address: Katedrāles iela 1

Phone: +371 67765417

9 WATER TOWER

The 42-meter high building is part of the industrial heritage of Latvia, a monument of national significance, built in 1929, the architect Frīdrihs Skujiņš. The tower contained a sulphur water reservoir and a drinking water reservoir of 100 m³ volume. Until the Second World War, a viewing platform was installed on the upper platform of the tower.



USEFUL

1 KEMERI BICYCLE RENTAL

Address: Kēmeri Railway Station

Phone: +371 29239273

Web page: www.velonoma.lv



JŪRMALA TOURISM INFORMATION CENTRE

Lienes iela 5, Majori,
Jūrmala, LV-2015
T. +371 67147900
+371 28334838

 info@jurmala.lv

 [visitjurmala](#)

www.visitjurmala.lv